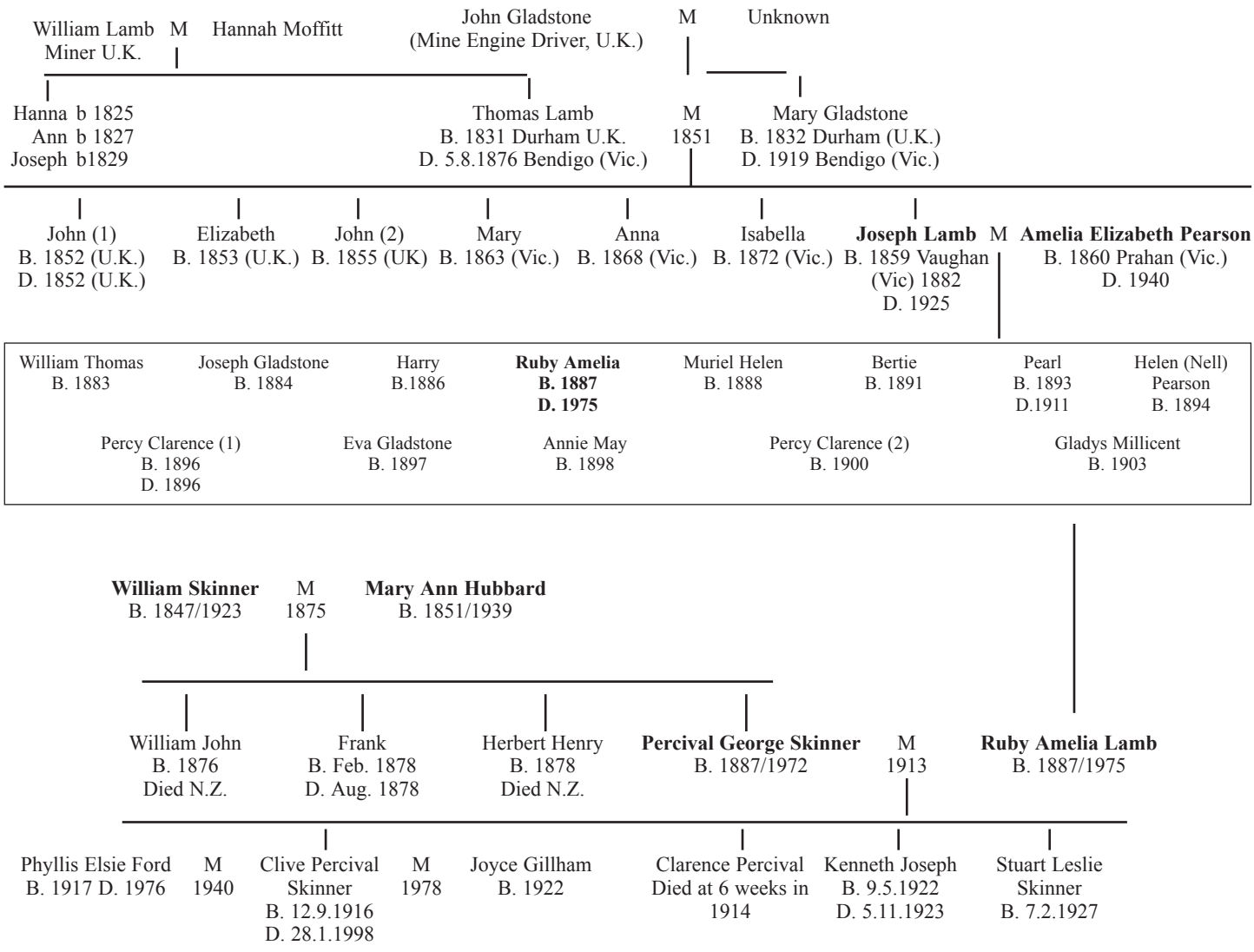
William Lamb
Miner U.K.
M
Hannah Moffitt
John Gladstone
(Mine Engine Driver, U.K.)
M
Unknown
Hanna b 1825
Ann b 1827
Joseph b1829
Thomas Lamb
B. 1831 Durham U.K.
D. 5.8.1876 Bendigo (Vic.)
M
1851
Mary Gladstone
B. 1832 Durham (U.K.)
D. 1919 Bendigo (Vic.)
John (1)
B. 1852 (U.K.)
D. 1852 (U.K.)
Elizabeth
B. 1853 (U.K.)
John (2)
B. 1855 (UK)
Mary
B. 1863 (Vic.)
Anna
B. 1868 (Vic.)
Isabella
B. 1872 (Vic.)
Joseph Lamb
B. 1859 Vaughan
(Vic) 1882
D. 1925
M
Amelia Elizabeth Pearson
B. 1860 Prahan (Vic.)
D. 1940
William Thomas
B. 1883
Joseph Gladstone
B. 1884
Harry
B.1886
Ruby Amelia
B. 1887
D. 1975
Muriel Helen
B. 1888
Bertie
B. 1891
Pearl
B. 1893
D.1911
Helen (Nell)
Pearson
B. 1894
Percy Clarence (1)
B. 1896
D. 1896
Eva Gladstone
B. 1897
Annie May
B. 1898
Percy Clarence (2)
B. 1900
Gladys Millicent
B. 1903
William Skinner
B. 1847/1923
M
1875
Mary Ann Hubbard
B. 1851/1939
William John
B. 1876
Died N.Z.
Frank
B. Feb. 1878
D. Aug. 1878
Herbert Henry
B. 1878
Died N.Z.
Percival George Skinner
B. 1887/1972
M
1913
Ruby Amelia Lamb
B. 1887/1975
Phyllis Elsie Ford
B. 1917 D. 1976
M
1940
Clive Percival
Skinner
B. 12.9.1916
D. 28.1.1998
M
1978
Joyce Gillham
B. 1922
Clarence Percival
Died at 6 weeks in
1914
Kenneth Joseph
B. 9.5.1922
D. 5.11.1923
Stuart Leslie
Skinner
B. 7.2.1927